88 MEANINGFUL PROVERBS TO WOW YOUR TEACHER

JERRY LEE

jerrylee@writingsamurai.com
www.writingsamurai.com

A little Introduction…

I am Jerry Lee, Founder of **WritingSamurai.com** and Director at **Grade Solution Learning Centre**. WritingSamurai.com is an online learning platform where your child can learn from our pre-recorded online courses, while Grade Solution Learning Centre is for physical and live zoom classes - we have a branch at Bugis. To date, there are more than 10,000 enrolments on WritingSamurai.com and we serve more than 1000+ students at Grade Solution Learning Centre yearly.

To summarise our teaching methods, we simply teach your child to **write AWESOME compos without memorising bombastic words or phrases**. We have a lesson plan to guide your child from writing the intro all the way to the conclusion, and we will also train your child in all the technical aspects of writing like vocab, grammar, and sentence structure construction.

We don't promise 'miracle' improvements, but if your child has a good learning attitude, and is able to apply the concepts taught, he or she has a chance of being one of the top writers in class. (No kidding!) You can see the testimonials on our Facebook page by clicking this link here >>> https://www.facebook.com/writingsamurai/

This ebook of 88 Meaningful Proverbs will expose your child to a wider range of vocabulary, and to encourage your child to use some proverbs in his or her compositions. Do take note that you cannot just simply copy and paste the idioms into your writing like some math formula… you need to understand the meaning and the context behind it!

But with some consistent practice, you should find yourself getting better at it! Hope you enjoy this ebook!

Cheers,
Jerry Lee
Saving Students, One Word at a Time.

jerrylee@writingsamurai.com
www.writingsamurai.com

Parents and teachers are always telling you “honesty is the best policy” and “practice makes perfect”. But what are these phrases and how do all the adults know them?

These phrases are called proverbs. They are short statements of universal truths. Proverbs are pearls of wisdom and by using them, you can show that your characters have really learned their lessons. They give variation to dialogue, and they can be used in the introduction or conclusion of your compositions.

Here are 88 proverbs to help you!

1. **A bad workman always blames his tools**

Someone who fails at a task and blames his tools does not have the ability to carry out the task in the first place.

Example: Frustrated, Ting Ting threw her bike to the ground and insisted, “I can’t ride it because it is broken!” Her father shook his head. “A bad workman always blames his tools,” he said. “Let’s try that again.”

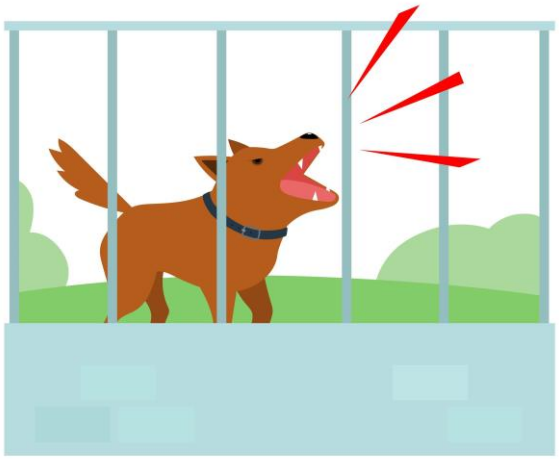

2. **A barking dog never bites**

Someone who acts intimidating by being loud is not actually a dangerous person.

Example: The vegetable seller shrank in fear when the customer raised her voice. She demanded, “Don’t be stingy. Give me a discount!” Shaking my head in disapproval, I encouraged the seller. “A barking dog never bites. Don’t be afraid of her.”

3. **Absence makes the heart grow fonder**

Being separated from someone or something for a long time makes you appreciate them even more.

Example: My mother had been in Thailand for two weeks now. Absence makes the heart grow fonder, I missed her and her cooking.

4. **Actions speak louder than words**

A better way of showing your sincerity is doing what you promise rather than just saying you promise to do it.

Example: Jack promised he would not push Tom around again. But actions speak louder than words, we had to wait and see if Jack would keep his promise.

5. **A friend in need is a friend indeed**

This proverb is used to explain that the people who help you when you are in need are your true friends.

Example: After I lost the race, Mary continued to support me even though everyone else called me names. A friend in need is a friend indeed.

6. **A leopard never changes its spots**

It is not possible for a person to change their habits or personality.

Example: Even after being reprimanded for bullying Tom, Jack simply switched his target to Walter. A leopard never changes its spots.

7. **All good things must come to an end**

Everything will come to an end, even good things do not last forever.

Example: I had the time of my life at the birthday party. But all good things must come to an end, and it was time for us to go home.

8. All work and no play makes Jack a dull boy

If all someone does is work, they will grow bored and become boring.

Example: Jenny was a very hard-working girl, but all work and no play makes Jack a dull boy, she would soon grow tired of studying all the time.

9. All's well that ends well

As long as there is a good ending, the problems encountered along the way are not important.

Example: Finishing this mural was tough, but all's well that ends well.

10. A penny saved is a penny earned

This proverb is commonly used when advising people to save their money.

Example: On the way home from school, I found a dollar on the floor. I picked it up happily and said to myself, "A penny saved is a penny earned."

11. A picture is worth a thousand words

A picture or image expresses meaning more effectively than words.

Example: Johnny did not need to explain how grateful he was for his parents. From the painting he did of his family, we could tell just how much he loves them. After all, a picture is worth a thousand words.

12. An empty vessel makes the most noise

The person who is the most foolish is also the noisiest.

Example: Harry is the most talkative student in the class, but you know what they say: “An empty vessel makes the most noise.” He is also known for his poor grades.

13. An eye for an eye, a tooth for a tooth

A person who has harmed another person should receive a punishment that is equal to the harm the victim has suffered. This proverb is commonly used as an excuse for revenge or to teach people to treat others like how they want to be treated.

Example: I accidentally hit Jack with my elbow. I wanted to apologise but Jack was fuming. “An eye for an eye, a tooth for a tooth. You hit me, so I am going to hit you back!”

14. An idle brain is the devil’s workshop

A lazy person who wastes their time being unproductive is more likely to think of bad things.

Example: “Can you stop lazing around and start on your homework?” my mother nagged. “An idle brain is the devil’s workshop!”

15. A journey of a thousand miles begins with a single step

If you want to finish a task, you must start on it first.

Example: It would take me an extremely long time to complete my project, but a journey of a thousand miles begins with a single step.

16. A stitch in time saves nine

It is better to fix a problem now than later so that the problem will not worsen.

Example: I wanted to fix the shaky ladder later but I remembered the saying “a stitch in time saves nine”. I should deal it with now, or someone might get hurt if they used it.

17. Beggars can’t be choosers

You should not complain when something you need is given to you, even when the thing given is not what you wanted.

Example: “Just eat your chicken rice without the chilli,” my mother snapped. “Beggars can’t be choosers!”

18. The best-laid plans go astray

Even if you have prepared everything, plans might not go the way you want them to.

Example: Soon, we realised we were lost despite following the map. The best-laid plans go astray, we needed to adapt if we wanted to survive the night.

19. Beauty is in the eye of the beholder

People have different definitions of what is beautiful or attractive.

Example: I did not find the puppy very cute, but Sarah kept cooing over it. I suppose beauty is in the eye of the beholder.

20. Beauty is only skin-deep

Someone who is good-looking is not necessarily good-natured too.

Example: I learned that beauty is only skin-deep. I was overweight, but I was also hard-working and respectful to my elders, and those qualities are more important than looks.

21. Better late than never

It is better for someone or something to be overdue instead of never turning up.

Example: Jessica had a bad habit of being late, and she would always give the excuse “better late than never”.

22. The best things in life are free

The things that are truly important usually do not cost any money.

Example: I realised that the best things in life are free. Even though we cannot afford to have a fancy lifestyle, my family is still happy because we have one another.

23. Birds of a feather flock together

Similar people are drawn to each other.

Example: Judy and Sam are both big bullies and they are best friends. Indeed, birds of a feather flock together.

24. Clothes do not make the man

Similar to “beauty is only skin-deep”, “clothes do not make the man” is used to explain that what we wear or look like do not determine who we are as a person.

Example: Finn, the homeless man, wore the same tattered shirt everyday but clothes do not make the man. He was kind and friendly to everyone, even animals.

25. Curiosity killed the cat

Being too curious may be harmful. This proverb is usually used to advise people to mind their own business.

Example: Curiosity killed the cat, I should not have eavesdropped on my parents' conversation. Now they were going to punish me for it.

26. Don't bite off more than you can chew

Do not take on responsibilities that are too difficult for you.

Example: I learnt that we should not bite off more than we can chew. I should have given up some of my commitments.

27. Don't bite the hand that feeds you

You should not be ungrateful towards the person who has given you something.

Example: I decided to accept the cake even though I did not like chocolate. After all, we should not bite the hand that feeds us.

28. Don't judge a book by its cover

We should not decide what someone's character is like by how they look. This proverb can be applied to things as well.

Example: The cake was misshapen, but do not judge a book by its cover! It was actually delicious.

29. Don’t put all your eggs in one basket

This proverb is used to discourage people from putting all their efforts and resources into one thing, as they might lose everything if it turns out to be unsuccessful.

Example: We should always have a back-up plan and never put all our eggs in one basket.

30. The early bird catches the worm

It is good to be earlier than everyone else as you will have an advantage.

Example: As I was the first to come down for breakfast, my mother gave me the biggest portion. Indeed, the early bird catches the worm.

31. Every dog has his day

Even the most unfortunate person will find success one day. This proverb can be used to comfort someone who had a bad day.

Example: Nothing went right today, but I did not let it get me down. Every dog has his day, and tomorrow would be better.

32. Every cloud has a silver lining

Even misfortune can lead to good things. This proverb is normally used to encourage people who are going through a hard time or experienced failure.

Example: Even though I did not win the writing competition, one of the judges liked my story so much, he wanted to publish it. Every cloud has a silver lining.

33. Fortune favours the brave/bold

People who take risks are more likely to be rewarded than people who stick to what is safe.

Example: Fortune favours the bold, we should not be afraid to try new things.

34. Good things come to those who wait

Patience is often rewarded.

Example: The food took a long time to arrive, but it was one of the most delicious meals I ever had. Good things come to those who wait.

35. Honesty is the best policy

You should always tell the truth.

Example: I learnt that honesty is the best policy. If I had told my parents the truth at the beginning, nobody would have gotten hurt.

36. If at first you don't succeed, try and try again

You should never give up.

Example: Even after falling off the bike a hundred times, I would pick myself up. If at first you do not succeed, try and try again.

37. If you can't beat them, join them

If you cannot be better than someone else no matter how hard you try, then you should befriend or work with them instead.

Example: After weeks of training, I still could not surpass Owen's speed. Well, if you cannot beat them, join them. Eventually, I decided the best way to improve my stamina was to ask Owen for help.

38. If you play with fire, you will get burned

If you do something dangerous, you will get hurt. This proverb is usually used to discourage people from doing things that will put them in danger.

Example: “Farah, get down from there! If you play with fire, you will get burned!” my mother warned.

39. It’s better to be safe than sorry

It is better to avoid taking risks than lose everything or get hurt after.

Example: I knew the ladder was shaky, so I decided to find another way to reach the top shelf. It is better to be safe than sorry.

40. It takes two to tango / It takes two hands to clap

Because two things or people were required for something to happen, both people should be at fault if it went wrong.

Example: Ben might have started the fight, but Jeffrey fought back. It takes two hands to clap, and both boys should be punished.

41. Knowledge is power

This proverb is used to encourage people to keep learning.

Example: Learning taekwondo might seem useless, but knowledge is power. One day, I could use it to protect someone in need.

42. Laughter is the best medicine

Laughing helps us get through sad times.

Example: I was feeling down because I failed my Maths test, but my friends cheered me up with their silly jokes. After all, laughter is the best medicine.

43. Lightning never strikes the same place twice

An unusual event rarely happens twice.

Example: Lightning never strikes the same place twice. If a wonderful opportunity opened up for you, you should take it.

44. Look before you leap

You should consider all the possible results before doing something.

Example: I wanted to climb over the fence to retrieve our frisbee but Joe stopped me. He advised, “You should look before you leap. Are you sure you want to trespass?”

45. Many hands make light work

Work is easier to complete if more people are working together.

Example: After putting our differences aside, we realised that many hands make light work.

46. Money doesn't grow on trees

Money is not easily acquired. This proverb can be used to advise people to be careful with how they spend their money.

Example: I begged my mother to buy the remote-control car for me. She scolded, "Do you think money grows on trees? It's too expensive!"

47. Never put off until tomorrow what you can do today

You should finish your tasks as soon as you can, rather than leave it to later.

Example: I decided to finish my homework instead of playing soccer with the boys. After all, we should never put off until tomorrow what we can do today.

48. No man is an island

People cannot survive on their own, we need to rely on one another in order to live.

Example: No man is an island, we should rely on others in times of need.

49. No pain, no gain

To achieve something, we need to work hard.

Example: Just as I felt like giving up, my coach encouraged me, "No pain, no gain."

50. No use crying over spilt milk

There is no point in dwelling over things that have already happened.

Example: My baby cousin had broken all the plates! But there is no use crying over spilt milk, I had to think of a way to fix this before my parents came home.

51. Nothing ventured, nothing gained

If you do not try taking risks, you will not be able to achieve what you want.

Example: I was afraid to ride my scooter down the ramp, but nothing ventured, nothing gained. I needed to show my friends how cool I was.

52. One good turn deserves another

If someone helps you, you should help them out as well.

Example: Ali was a good friend as he constantly lent me a helping hand. My mother is always saying, “One good turn deserves another.” I would also help Ali whenever he needed it.

53. Once bitten, twice shy

After experiencing something unpleasant once, you should be wary the next time you come upon it.

Example: I fell off the slide and broke my arm before. Once bitten, twice shy, I was going to be extra careful on the slide this time.

54. One man’s trash is another man’s treasure

Something you consider worthless may be considered important to someone else.

Example: My computer was broken so I wanted to throw it away but my brother stopped me. “One man’s trash is another man’s treasure,” he said. “I can recycle your computer parts.”

55. The pen is mightier than the sword

In disagreements, writing is more effective than physical fighting.

Example: Instead of fighting back, Sarah decided to write a letter of complaint to her teacher about John. The pen is mightier than the sword, after all.

56. People who live in glass houses shouldn't throw stones at others

This proverb advises people to not criticise others if they have the same faults.

Example: My father scolded me for not finishing my vegetables but he had not touched the broccoli on his plate too. People who live in glass houses should not throw stones at others.

57. Practice makes perfect

The best way to get better at a skill is to practise it.

Example: To get better at drawing, we have to make art regularly. Practice makes perfect!

58. Practise what you preach

You should follow your own advice before giving it out to others.

Example: I told my father, “If I have to eat my vegetables, you should finish yours too. Practise what you preach!”

59. The proof of the pudding is in the eating

The only way to know something is true is to experience it for yourself.

Example: I should not trust everything critics said. I had to watch the movie for myself to know if it was good or not. The proof of the pudding is in the eating.

60. Rome wasn’t built in a day

It takes time to create great things.

Example: “How are we going to finish this art project today?” Ahmad demanded. “Rome wasn’t built in a day!”

61. Slow and steady wins the race

Someone who consistently works hard will be able to achieve success.

Example: I was a weaker swimmer than my classmates, but slow and steady wins the race. As long as I kept working at my swimming, I could catch up with them.

62. Spare the rod and spoil the child

Children will not learn if they are not properly reprimanded for their wrongdoings.

Example: I was tired of the unfair treatment. I decided to give my parents a piece of my mind. “Spare the rod and spoil the child,” I said. “If you don’t properly punish Jun Jie, he will not learn his lesson.”

63. Still waters run deep

Someone who is quiet is not necessarily boring or lacks depth.

Example: Haikal is a quiet boy who keeps to himself. But still waters run deep, every time I talk to him about insects, he is suddenly loud and expressive.

64. The grass is always greener on the other side

People will always desire for what they do not already own.

Example: Emily envied Janet for her thick hair, but Janet preferred Emily’s straight hair. The grass is always greener on the other side.

65. The show must go on

Even if there are problems, the event must continue. This proverb is commonly used to refer to performances that are experiencing technical difficulties.

Example: The stage lights were flickering, the microphone volume was too low and one of the singers had a sore throat. The concert was beginning to look like a disaster, but the show must go on.

66. There’s no such thing as a free lunch

It is not possible to achieve something without putting in the effort.

Example: “If you want to win the race, you will have to train every day,” my coach said. “There’s no such thing as a free lunch.”

67. There is no time like the present

This proverb is used to encourage someone to take action now rather than later.

Example: I learnt that there is no time like the present! If I want to do something, I should just do it and it will pay off.

68. There is safety in numbers

Being with more people will give you more protection.

Example: We were lost in the woods and had to stick together. There is safety in numbers, after all.

69. There are more ways than one to skin a cat

There is always more than one way to reach a goal.

Example: Plan A failed, but at least we still had Plan B. There are more ways than one to skin a cat.

70. There is no place like home

Home is the safest place in the world.

Example: After the terrifying experience of getting lost in the woods, I finally understood the meaning of “there is no place like home”.

71. Third time's a charm

After failing twice, you are sure to succeed on the third try.

Example: "Oh, no!" George groaned when he failed to win any money from his lottery ticket again. However, he did not want to stop gambling. As he bought another ticket, George said to himself, "Third time's a charm."

72. Too many cooks spoil the broth

Sometimes, if there are too many people working on something, things can get confusing and it will result in a failure.

Example: I wanted to include everyone's ideas in the play, but it resulted in a huge mess. Too many cooks spoil the broth.

73. Two heads are better than one

When brainstorming for ideas, collaboration is better than working alone.

Example: I was having a difficult time trying to come up with an idea for my Science project. I was very grateful when Melanie approached me and said, "Two heads are better than one. I'll help you out!"

74. Two wrongs don't make a right

Just because someone has done you wrong does not mean you should do the same thing back.

Example: I realised that two wrongs do not make a right. Scott was nasty for pulling that prank on me, but I should have been more mature. Instead of retaliating with another prank, I should have reported him to a teacher.

75. What goes around comes around

If someone treats someone else badly, the same treatment will be given back to the person.

Example: Tim snatched Alice's purse and pushed her to the floor. Tearfully, Alice scolded, "What goes around comes around. You're going to get your just desserts."

76. When in Rome, do as the Romans do

In an unfamiliar place or situation, you should do what others around you are doing in order to survive.

Example: As the fire alarm blared, I felt more and more panicked. But the people around me kept their cool and moved to the exit steadily. When in Rome, do as the Romans do. I tried calming myself down and followed the crowd.

77. When it rains, it pours

When something bad happens, it tends to be followed by more unfortunate things.

Example: Today was Mr Lim's unlucky day. Immediately after stepping on some dog poo, he tripped over a rock. As he walked along the pavement, a passing car splashed muddy water onto him. He was soaked to the bone! When it rains, it pours.

78. When life gives you lemons, make lemonade

You should make the best of a bad situation. This proverb is commonly used to encourage people to stay positive even in difficult situations.

Example: Despite the unlucky events of the morning, Mr Lim decided to continue heading to work. "When life gives you lemons, make lemonade," he said.

79. When the going gets tough, the tough get going

Even when times are hard, the strong-willed can make it through. This proverb is used to encourage people to not give up.

Example: After six hours of training, Melissa was exhausted. However, she still had one more lap to go and refused to give up. “When the going gets tough, the tough get going,” she encouraged herself.

80. Where there’s a will, there’s a way

As long as you are willing to work for something, you will be able to achieve it.

Example: After attempting to solve the difficult Maths question for an hour, I found the solution. I cheered joyfully. Where there’s a will, there’s a way.

81. When one door shuts, another opens

Even though you have lost one opportunity, another opportunity might turn up as a result.

Example: My boss offered me a promotion after I was rejected for the job in New York. When one door shuts, another opens.

82. While the cat’s away, the mice will play

When the figure of authority is not present, people will take advantage of it and do whatever they want.

Example: My baby sister transformed into a complete devil after my parents left the house. While the cat’s away, the mice will play.

83. You can catch more flies with honey than with vinegar

It is more effective to be nice to people rather than rude.

Example: You can catch more flies with honey than vinegar, so I decided to be polite to Jafar. “May I have my ball back?” I asked.

84. You can lead a horse to water, but you can’t make him drink it

You can give someone an opportunity, but it is up to them to take it or not.

Example: I tried helping Alex with his homework, but he refused to put in the effort. Indeed, you can lead a horse to water, but you cannot make him drink it.

85. You can’t win them all

You cannot always succeed at everything you do.

Example: I trained intensively for the jump-rope contest but still lost. I guess you cannot win them all.

86. You can’t have your cake and eat it too

You cannot enjoy two different things without giving up one of them.

Example: “If you want to lose weight, either exercise more or eat fewer burgers,” my mother scolded. “You can’t have your cake and eat it too.”

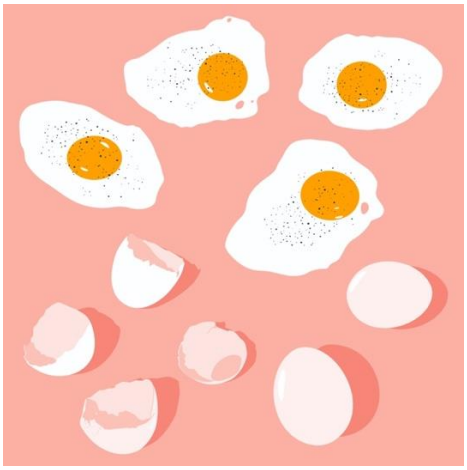

87. You can't make an omelette without breaking a few eggs

You cannot expect to solve something without causing problems elsewhere.

Example: To stop the baby from crying, I gave him my pudding. But now I did not have any dessert. The saying "you can't make an omelette without breaking a few eggs" is true.

88. You reap what you sow

You get what you deserve. It is used to encourage people to be nice to others or to put effort into whatever they do.

Example: Instead of studying for his English test, Jimmy spent the entire week playing. Expectedly, he failed it. I reprimanded him, "You reap what you sow."

jerrylee@writingsamurai.com
www.writingsamurai.com

Does your child need help with English or Writing?**Live Zoom or Physical Lessons at Grade Solution Learning Centre**

At Grade Solution Learning Centre, we are a team of dedicated educators whose mission is to guide your child to academic success. Here are the services we provide:

- Live Zoom and Physical (f2f) lessons
- **EdaptIQ™**, a smart learning platform that tracks your child's progress, strengths and weaknesses through personalised digital worksheets.
- 24/7 Homework Helper Service
- Unlimited Marking for Compositions, Situational Writing, Comprehension, etc.

We provide all these services above at a *very affordable* monthly fee to allow as many students as possible to access such learning opportunities. We specialise in English, Math, and Science subjects. You can see our fees and schedules here → https://gradesolution.com.sg/schedule/

Pre-recorded Online courses on WritingSamurai.com

If you are looking for something that fits your budget, or prefer your child learn at his or her own pace, you can join our English and Creative Writing pre-recorded online courses. We have courses for Composition Writing, Comprehension, Cloze Passage, English Oral…and more! You can see the available courses here → https://writingsamurai.com/all-courses/

jerrylee@writingsamurai.com
www.writingsamurai.com

You might find these pre-recorded online courses helpful!

(Over 10,000+ students have enrolled for our courses!)

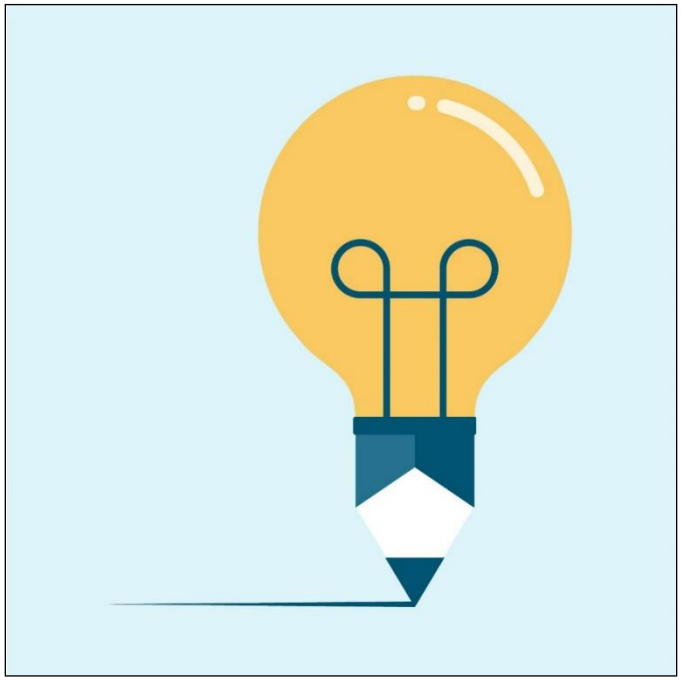

The Creative Writing Master Class

A Premium Subscription Course

For Primary 5 & 6 Students

The One and Only Creative Writing Course you need to take.

Detailed and comprehensive.

Everything you think you know about Creative Writing will change!

Based on the latest syllabus. New Lessons every 7 days.

Writing Assignments and Monthly Tests included.

Receive **Unlimited Support**, review and feedback.

Send us your compos and we'll mark them!

(Click the link below to go to the Course)

http://writingsamurai.com/product/creative-writing-master-class/

jerrylee@writingsamurai.com
www.writingsamurai.com

The Little Writers Master Class

A Premium Subscription Course

For Primary 3 & 4 Students

The One and Only Creative Writing Course you need to take.

Detailed and comprehensive.

Everything you think you know about Creative Writing will change!

Based on the latest syllabus. New Lessons every 7 days. Writing Assignments and Monthly Tests included.

Receive **Unlimited Support**, review and feedback. Send us your compos and we'll mark them!

(Click the link below to go to the Course)

https://writingsamurai.com/product/little-writers-master-class/

jerrylee@writingsamurai.com
www.writingsamurai.com

The Junior Writers Master Class

A Premium Subscription Course

For Primary 2 Students

The One and Only Creative Writing Course you need to take.

Detailed and comprehensive.

Everything you think you know about Creative Writing will change!

Based on the latest syllabus. New Lessons every 7 days. Writing Assignments and Monthly Tests included.

Receive **Unlimited Support**, review and feedback. Send us your compos and we'll mark them!

(Click the link below to go to the Course)

https://writingsamurai.com/product/junior-writers-master-class/

jerrylee@writingsamurai.com
www.writingsamurai.com

Comprehension Mastery

A Premium Subscription Course

For Primary 5 & 6 Students

The One and Only Comprehension Course you need to take.
Learn how to read effectively, annotate and spot the right clues.
Learn how to tackle all the various types of comprehension questions
Based on the latest syllabus. New Lessons every 7 days. Writing Assignments and Monthly Tests included.
Do the assignments and send them in for review and feedback.
(Click the link below to go to the Course)
https://writingsamurai.com/product/comprehension-mastery-course-for-p5-p6/

jerrylee@writingsamurai.com
www.writingsamurai.com

The PSLE Grammar Crash Course

A Crash Course on English Grammar

Your child will learn how to **score FULL MARKS** for the grammar section in his or her English exams. This course will cover all the key points of Primary School English Grammar. Quizzes will be included for every section. **Common Exam Questions** are used for the quizzes.

Go through the video lessons. Practise the quizzes.

Learn, apply and make good English Grammar a habit.

(Click the link below to go to the Course)

http://writingsamurai.com/product/psle-grammar-crash-course/

jerrylee@writingsamurai.com
www.writingsamurai.com

Cloze Passage Mastery

A Crash Course on Cloze Passage

Your child will learn how to **score consistently 11-13 (and above) marks** for the cloze passage section in his or her English exams.

This course will cover all the reading and clue spotting techniques required for this dreaded section. Your child will also learn how to derive the best word to fill in the blank with.

Go through the video lessons. Practise the quizzes.

Learn, Apply, Succeed!

(Click the link below to go to the Course)

https://writingsamurai.com/product/cloze-passage-mastery/

jerrylee@writingsamurai.com
www.writingsamurai.com

Creative Writing for Primary School Students

A Crash Course on Creative Writing

More than **2000+ Students** have joined!

This is the flagship course that started it all.

One-time payment, lifetime access.

Learn all the basics of creative writing in 46 videos, 1.5 hours of lectures, assignments and notes.

This course will change the way your child writes forever.

(Click the link below to go to the Course)

http://writingsamurai.com/product/creative-writing-for-primary-school-a-crash-course/